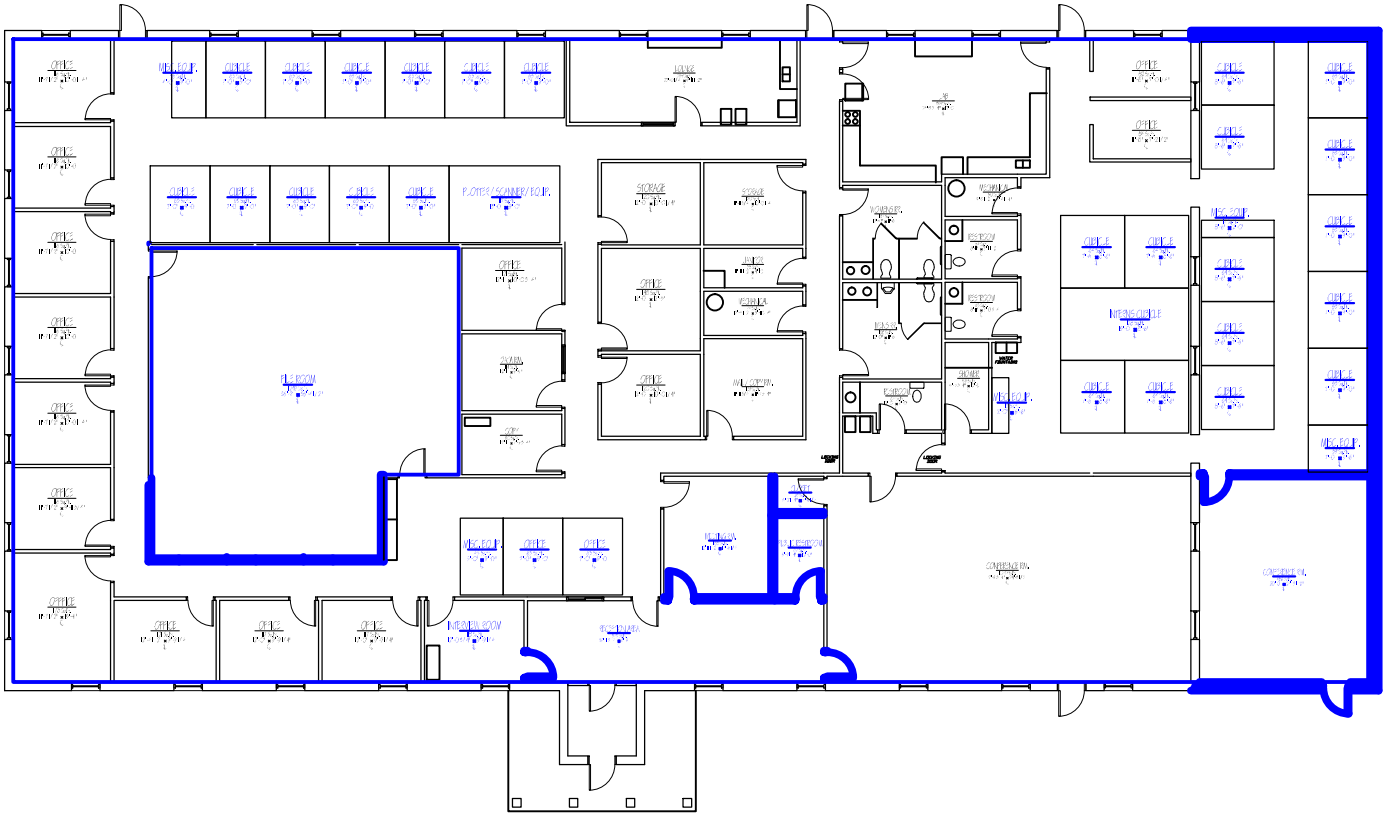

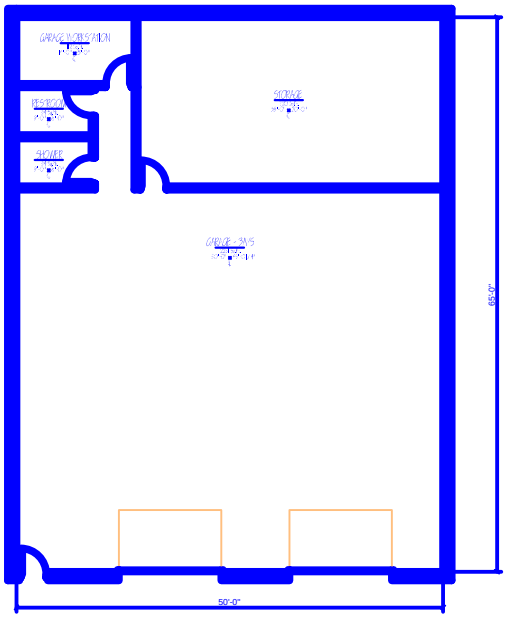
50'-0"
65'-0"